photo by Joe Vaughan

All-Star Team of the Major League

The Major League All-Stars shown above will be participating in the District VI Dixie Youth Tournament in Madison Heights beginning July 17.

Players and coaches shown above, front row, left to right, are Charles Megginson, Johnny McFadden, Richy Guill, Keith Mann, Mark Kelso, Frankie McCormick and Leonard McCormick; on the back row, left to right, are Coach Clarence Smith, Neil Cole, Dennis Cuneo, Kenny Burks, Howard Ferguson, Kim Simmons, Bucky Totty, Andy Daulton, and Coach Dicky Smith. Not available for picture were players Marvin Johnson and Lorenzo Culpeper.

The new uniforms for the teams were donated by Appomattox Auto Supply, Lee-Grant Texaco, Gaines Jewelers, Poe Hardware Co., Inc., Maudes Restaurant, O. H. Tolley & Son, Robinson Funeral Home, Appomattox Truck & Tractor Co., Mr. Paul Drinkard, National Auto Parts, Inc., Camp 71-WOW, and Limitorque Corporation.

Come and see them in action.

Gladstone

Mrs. Elizabeth Watts and family, of Mannassas, visited Mrs. Belle Mundy and Mr. and Mrs. Willie Cyrus last week.

Mrs. Georgia Childress, of Roanoke, is spending several weeks in the home of her sister, Mrs. W. E. Akers.

Mrs Emmett Bolton is a patient in Lynchburg General Hospital. We hope she will soon recover.

Mrs. Bea Dixon has returned home from Lynchburg General Hospital where she was a patient for several days last week.

Mrs. Anne Carter, of Crewe, spent last week in the home of Mr. and Mrs. Burke Smoot.

Mr. Christian Carter is a patient in Richmond Memorial Hospital where he had surgery on Wednesday. We hope he will soon recover.

Mr. and Mrs. Steve Glover, from Lynchburg, and Mr. and Mrs. Bob Stutez, from Richmond, visited their parents, Mr. and Mrs. Glen Glover last week.

Mr. Herman Cunningham spent several days last week in the home of his daughter, Mrs. Harvey Skinner, of Richmond.

Miss Vicki Moore is visiting friends in Panama for several weeks.

Mr. and Mrs. Robert Martin, Roxie, Robin and Bobby spent several days at the beach last week.

Visiting Mr. and Mrs. John Spiggle on Sunday was Mr. and Mrs. E. A. Brown, from Roanoke, and Mrs. Darlene Raybon, of Jacksonville, Fla.

Beckham

JULY 14 - Mr. and Mrs. Albert Goodman, of Springfield, Ohio, are visiting Mr. and Mrs. Robert Morris and family and Mrs. S. G. Martin and other relatives.

Mrs. Bea Wallace, Mr. and Mrs. Edwin Wallace, of Appomattox, were dinner guests on Thursday in the home of Mrs. W. E. Akers.

Mr. and Mrs. A. C. Harvey, of Cullen, visited their son-in-law and daughter, Mr. and Mrs. Russell Moore on Sunday.

Ryland Hunter, from Crewe, spent the week end with Garland and Virginia.

Mr. and Mrs. Paul Harris, from New York, have bought the home on the James River, formerly owned by Bill McGrath. They have moved and plan to remodel the house.

Mr. Warren Martin has arrived from California to spend several weeks with his parents, Mr. and Mrs. Graydon Martin.

Kristin and Steve Martin, children of Mr. and Mrs. Calvin Martin, have been spending some time in the homes of Mr. and Mrs. Emmett Cunningham and Mr. and Mrs. Maxon Banton.

Mr. and Mrs. Emmett Cunningham visited in the home of Mrs. Francis Harris at Glemore. Mr. Harris is ill at his home. We hope he will soon recover.

Mr. and Mrs. Sam Cunningham, from Richmond, visited Mr. and Mrs. Emmett Cunningham on Wednesday.

Crystal Carter and Karen Carter spent last week with Mr. and Mrs. Gibbs Martin. Gwen Moore is spending this week in this home.

Mrs. Allen Moore, Miss Debbie Moore and Gwen Moore spent last week with Mr. and Mrs. Carey Lloyd, of Colonial Beach.

Mr. and Mrs. Ed Andrews, of Roanoke, visited Mr. and Mrs. Gibbs Martin recently.

Mr. and Mrs. Tom Schmutz and girls spent last week at Virginia Beach.

Sunday guests of Mr. and Mrs. Gibbs Martin were Mr. and Mrs. M. G. Martin, Jr., Miss Kathy Martin, Miss Tammy Martin, Mrs. Alvin Reynolds, Miss Diana Cole, Lori and Bryon Cole, Mr. and Mrs. Sonny Carter, Crystal and Karen, Mrs. Geraldine Moore, Debbie and Gwen and Mr. Alfred Moore and boys.

Mr. and Mrs. L. E. Martin, Mr. and Mrs. Charles Tweedy, Michelle and Tracey visited Mr. and Mrs. Bob Ritenour of Occoquan and Mr. and Mrs. Guy Stanley of Winchester last week.

Mr. Ricky Burge was supper guest of Mr. and Mrs. M. G. Martin, Jr. Tuesday night.

Mrs. Clyde Moore and Mrs. Jimmy Guill spent the week end with Mr. H. O. Martin. Visiting on Sunday were Mr. Buck Layne and Mrs. Nellie Steppe.

Mr. and Mrs. Paul Burge and Mrs. E. C. Jennings visited Mrs. Beulah Goodbar Sunday afternoon. Mrs. Burge also visited Mrs. Roy T. Campbell.

Mr. and Mrs. Lewis Goin, Mrs. Sadie Marino and Mr. Mack Kenny were recent visitors of Mr. and Mrs. Paul Burge.

SPORTS

Babcock To Coach All Stars

Brad Babcock, son of Mrs. A. A. Babcock, has been selected to manage the "Valley League" All Star Team when it plays the "Atlantic Collegiate" baseball League All Stars in Philadelphia's Veteran Stadium - Home of the Phillies on July 22.

The game will be played as the preliminary to the Phillies'-Cincinnati Reds game.

Both Babcock's team and the opposing Atlantic League team consists of outstanding college baseball players from throughout the Eastern United States. Two of the players joining the All Stars team will be Madison College players, Jim Barbe and Billy Sample.

Babcock's Madison College team recently completed a highly successful season which showed a record of 25 wins and 7 losses.

APPOMATTOX SOFTBALL League Standing

	W	L
Lawson Ford	14	3
NAPA	13	4
Best Furniture Co.	12	6
Amoco Car Wash	10	8
Hilltoppers	9	10
Thomasville #2	4	11
Thomasville #1	4	14
Appo. Baptist Temple	4	15

Results Last Week

Best Furniture Co., 8-Amoco Car Wash, 7

Hilltoppers, 6 - Lawson Ford, 4

Thomasville #2, 7 - Appo. Baptist Temple, 0(forfeit)

NAPA, 7 - Appo. Baptist Temple, 0 (forfeit)

Golf 'Scramble' Planned For July 20

A Couples Golf "Scramble" is planned at Falling River Country Club with shot-gun start for the 9-hole tournament at 4 p.m.

Members are asked to register at the club house or you may call Barbara Guill, phone 352-5505 or 352-8900. Registration fee for the scramble will be $5.00 per couple.

A supper will follow the 9-hole play with the club furnishing baked potato and salad - you bring your steaks!

Racing Results - Natural Bridge Speedway

Driving as if he owned the track, Ray Dovel of Elkton took home the first night win in modified racing at the Natural Bridge Speedway Friday. It would have been hard to improve upon his performance as he turned in the fast qualifying time trial to start on the pole and dominated each one of the 104 laps of the Firecracker 104. The job was not as easy as it appeared from the grandstands. He had to prove his expertise time after time to take home the holiday trophy presented at the conclusion of the feature by Little Miss Rockbridge, Lorrie Weeks of Rockbridge Baths.

The twenty sportsmen drew for position with Alan Mayberry of Appomattox and Joe Reid of Lynchburg in frontal positons. Hart on the second row, and point leader Doug Cole of Timberville at the rear of the pack. With the throw of the green they all bunched up in the #1 turn necessitating a restart. The second attempt saw Mayberry leap to the lead with Hart glued to his bumper for thirteen laps. Wallace Proffitt of Lynchburg then made it into second position and poured the pressure on the leader.

Misfortune struck on the 24th lap as Proffitt attempted to take the lead from Mayberry on the inside of the #2 turn. Both went into tail spins as Hart shot into the lead. Finishing behind Don in the same lap were Johnny Brooks, Boone Kehrer, Forest Haltermann, Steve Kehrer, David Sibold, Mayberry, Frank Tanskeley, Proffitt, Gene Marshall.

The thirteen fender-benders certainly lived up to their name. The feature required a restart when they all attempted to take the #1 turn side by side. On the second attempt Robert Woodroof took the lead for two laps and then exchanged it with Jim Tennant of Milboro. Point leader Rex Phillips snatched it from the young driver on the 5th lap and held it until the final ¼ of a lap in the 15th when Eddie Snalnaker wheezed on by for the win. Several of the finishers were disqualified leaving Tennant in second position behind the leader followed by Bill Wright of Roanoke, Woodroof, Bobby Walters, Tommy Jamerson, Doc Crowe. Officials are determined to keep this class legal according to specified rules and vehicles will be checked weekly for irregularities.

Evergreen

Mrs. John Clapp was hostess for the Clapp Reunion Sunday. Those attending were Mr. and Mrs. Dan Clapp and son, Larry, Mr. & Mrs. Griffith Holland and girls, Mr. and Mrs. Enid Clapp and sons, Neal, Wayne and Mark, Mr. and Mrs. John M. Clapp and son, David, Mrs. Maynard Beane, all of Richmond, Mr. and Mrs. Hugh Clapp, Mr. and Mrs. Malcolm Combs and children, of West Virginia, Miss Debra Clapp, of Charlottesville, Mr. Harold Clapp, of Washington, Mr. and Mrs. Clayton Martin, Mr. and Mrs. James Lucado, of Gladstone, Mr. Gregg Martin, of Lynchburg, Mr. and Mrs. Randy Foster and son, of Concord, Mr. and Mrs. Joy Clapp, Mr. and Mrs. Harold Bane and daughter, Charlotte, of Appomattox, and Mr. and Mrs. John Franklin, of Black Mountain, N.C.

Mrs. Wilmot Inge returned to her home in Secane, Pa. Sunday after spending three weeks with Mrs. Edna Young and Mr. and Mrs. Randall Wooldridge.

Mr. and Mrs. Warren Blosser, Sr., of Salem, Va. and Mr. and Mrs. Edward McDaniel, of Newport, Ark., visited Mrs. Mott Harvey last week.

Mr. and Mrs. J. K. Hamilton and Mrs. Gladys Harvey visited Mrs. Ursula Davis, of Farmville, Sunday.

Mr. Bill Smedley, of Washington, D.C., spent Saturday night with Mr. and Mrs. Randall Wooldridge.

Mr. and Mrs. Wylie Richardson and Garland Mayberry, of Lynchburg, and Mrs. Jessie Carwile, of Appomattox, spent Sunday with Mrs. Mott Harvey.

Mr. and Mrs. John Farrar have their grandson, John William for a week's visit while his parents, Mr. and Mrs. Johnny Farrar, are vacationing in Florida.

Mr. and Mrs. L. R. Young, of Lynchburg, visited Mrs. Edna Young Monday night.

Friends are glad to hear that Mrs. Otie Harris is in hospital and is home & family, Mr. and Mrs. Harris, of Lynchburg, awhile before returning home.

Mr. Jeff Hodges, home from Lynchburg Hospital Friday.

ADDING MACHINES Only 45c roll - Times-Virginian. Phone 352-8615.

MANILA FILE FOLDERS - Times-Virginian - Phone 352-8215 - Appomattox.

KIMBALL Pianos

Be sure to check our prices before you buy! Our pianos are served by Fred Lynn, with 43 years experience.

10 YEAR GUARANTEE

Serving Southside Virginia for Over 27 Years

DOWDY FURNITURE COMPANY Second St. Farmville

"PROFESSIONAL PRINTING FOR ALL YOUR NEEDS"

TIMES - VIRGINIAN PRINTING CORPORATION

507 COURT STREET, APPOMATTOX, VA. SIDE ENTRANCE TO THE TIMES VIRGINIAN BLDG. TELEPHONE 352-7191

We specialize in all general office forms including letterheads, envelopes, business cards, statements, notices, ledger sheets, etc.

Scratch Pads - 5 lbs. $1.00

Staplers Wedding Invitations Magnetic Signs

Rubber Stamps & Stamp Pads

CALL US ON YOUR NEXT ORDER

COGWELL DRIVE-IN THEATRE

Subject to change without Notice

Show starts at dark-Last show 10 p. m.

Admission: Couples $2.00 3 or more in car $3.00 Children Free

Friday, Saturday & Sunday July 18, 19, 20 Lucille Ball & Beatrice Arthur "MAME"

Elliott Florists & Gifts

Main Street Phone: 352-5510 Appomattox, Va.

Flowers, Gifts and Cards for all occasions

THE LUV'N OVEN

Inflation Fighter S-P-E-C-I-A-L-S

MON. 2 Reg. Hamburgers, 1 Sm. Drink ..... 99¢

TUES. Chicken on a Bun, Turnover of your choice, Sm. Drink ..... 95¢

WED. 2 Reg. Hot Dogs, Sm. Drink ..... 89¢

THURS. 3 Piece Chicken Dinner, Mashed Potatoes, Roll & Honey 1.40

FRI. Flounder Fillet, French Fries, Cole Slaw, Tarter Sauce 1.25

SAT. 4 Piece Chicken Dinner, Mashed Potatoes, Slaw, Roll & Honey 2.00

SUN. Bucket of Chicken, Pint of Cole Slaw, 5 rolls, and choice of 1 pint of potato salad or Luv'N Oven Soft Serve Ice Cream 6.50

THE LUV'N OVEN

PHONE 352-5691 RT. 460 — APPOMATTOX, VA.

Phone In Your Order & Have Ready When You Arrive

Clover Hill Mfg. Co.

Appomattox, Virginia

Builders of Modular & Custom Built Homes

Our New Sample Home Is Now Open

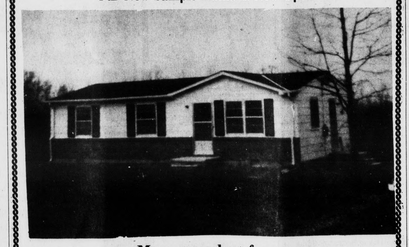

Many to select from

Qualified Customers May Acquire a 100% loan with interest rates as low as 1%

See Webb Babcock, for details

Home Phone 352-5569 Office 352-8261 or 352-8948

9½% Capital Notes of Fidelity American Bankshares, Inc.

Lynchburg, Virginia

$7,500,000

Due July 1, 1980

Interest payable quarterly beginning July 1, 1975

Subscription Price 100% of Principal Amount

Available in denominations of $1,000 and multiples thereof.

Copies of the Offering Circular may be obtained by residents of Virginia from the Issuer by calling John O. Boyd, III at (804)847-8285.

Residents of Virginia interested in being contacted about the Capital Notes should mail the attached coupon to:

Fidelity American Bankshares, Inc.
P. O. Box 700
Lynchburg, Virginia 24505
Attn. John O. Boyd, III

Name _____
Address _____
City & State _____ Zip _____
Phone: _____

This announcement is neither an offer to sell nor a solicitation of an offer to buy any of these Securities. The offer is made only by the Offering Circular.

Providing the finest banking services to you with confidence, integrity, efficiency, and personal accommodation.

Fidelity National Bank

Member FDIC

FIDELITY AMERICAN BANK

MISS GWENDOLYNN MONTES FERGUSON

Engagement Is Announced

Mrs. Morris Underwood Ferguson, Jr. of Richmond, announce the engagement of their daughter, Gwendolynn Montes, to Alan Thomas Lingerfelt, son of Mrs. Luther Harold Lingerfelt also of Richmond.

The bride-elect was graduated from Mary Washington College and attended the University of Virginia.

The bridegroom-elect attends Virginia Polytechnic Institute and State University.

No wedding is planned.

Charter No. 11205 National Bank Region No. 5

STATEMENT OF CONDITION, CONSOLIDATING DOMESTIC SUBSIDIARIES, OF THE

Farmers National Bank OF APPOMATTOX

STATE OF VIRGINIA, AT THE CLOSE OF BUSINESS ON JUNE 30, 1975 PUBLISHED IN RESPONSE TO A CALL MADE BY COMPTROLLER OF THE CURRENCY, UNDER TITLE 12, UNITED STATES CODE SECTION 161.

Assets

Cash and due from banks	1,095,868.83
U.S. Treasury securities	809,346.55
Obligations of other U. S. Government agencies and corporations	250,000.00
Obligations of states and political subdivisions	2,966,411.15
Other bonds (including $25,700.00 corporate stocks)	25,700.00
Federal funds sold and securities purchased under agreements to resell	700,000.00
Loans, less reserves	11,584,624.26
Bank premises, furniture and fixtures, and other assets representing bank premises	402,882.47
Other assets	13,258.08
TOTAL ASSETS	17,848,091.14

Liabilities

Demand deposits of individuals, partnerships, and corporations		3,259,349.49
Time deposits of individuals, partnerships, and corporations		12,006,073.70
Deposits of United States Government		34,745.02
Deposits of states and political subdivisions		846,463.25
Other deposits (certified and cashiers' checks, etc.)		78,135.40
TOTAL DEPOSITS	$16,224,766.86	
a) Demand deposits	$ 4,022,626.38	
b) Time and savings deposits	$12,202,140.48	
TOTAL LIABILITIES		16,224,766.86

Reserves on Loans & Securities

Reserves for bad debt losses on loans (set up pursuant to IRS rulings)	128,019.73
TOTAL RESERVES ON LOANS AND SECURITIES	128,019.73

Capital Accounts

Preferred stock: a) total		
b) par or stated value		
Common stock: a) total par value	250,750.00	
b) shares authorized	54,183	
c) shares outstanding	50,150	
Surplus	604,500.00	
Undivided profits	570,054.55	
Reserves for contingencies and other reserves	70,000.00	
TOTAL CAPITAL ACCOUNTS	1,495,304.55	
TOTAL LIABILITIES, RESERVES, CAPITAL ACCOUNTS	17,848,091.14	

Memoranda

Average total deposits for the 15 calendar days preceding call date	15,951,884.82
Average total loans for the 15 calendar days preceding call date	11,345,674.74
Unearned and not earned on installment loans included in total capital accounts	109,489.27

I, Ryland Hunter, Vice President, of the above-named bank do hereby declare that this report of condition is true and correct to the best of my knowledge and belief.

WILLIAM A. HUNTER

We, the undersigned directors attest the correctness of this statement of condition and declare that it has been examined by us and to the best of our knowledge and belief is true and correct.

A. R. Harwood, Jr.,
E. W. Carson,
C. T. Moses, Jr., DIRECTORS

Society News

Mrs. Eddie Barron of Arlington, is spending this week with her mother, Mrs. G. Lewis Doss.

• • •

Mrs. Mildred Richardson is a patient in Virginia Baptist Hospital.

• • •

Mr. and Mrs. Eddie Campbell, of Arlington, arrived Wednesday to spend several days with her grandmother, Mrs. G. Lewis Doss.

• • •

Miss Mable Hudson has returned home after spending a week with relatives in the Newport News area.

• • •

Mr. and Mrs. George E. Guido, Jr. have returned to their home in Pacifica, Calif. After spending their vacation with her mother, Mrs. George W. Kress, and family. During their stay, they toured many of the historical places in Virginia and also spent the day at Busch Gardens in Williamsburg. Mrs. Kress accompanied them on their trip. Mrs. Guido is the former Margaret A. Goin.

• • •

Mr. and Mrs. Paul Bugg, Hugh and Nadine have returned from a 16-day stay at Disney World and Daytona Beach, Florida. They also visited Busch Gardens at Tampa, Florida and attended the Firecracker "400" races at Daytona Beach on July 4.

• • •

Mr. and Mrs. E. C. Rogers have visitors last week in the home of Mr. and Mrs. P. L. Rogers, of Hopewell, Virginia.

To Observe 25th Anniversary

Mr. and Mrs. Harold T. Nash, Sr. will observe their 25th Wedding Anniversary on Sunday July 20, when they will be honored with an Open House from 2 to 5 in the afternoon at their home, 210 Sunnydale Avenue.

Relatives and friends are invited to attend.

Announce Birth

Lt. and Mrs. Wilmer E. Jones, of Riverside, Calif., have announced the birth of a son, Michael Patrick Jones, on June 30, 1975.

Maternal grandparents are Mr. and Mrs. John E. Shinholfer, of Richmond, Va. Maternal great grandparents are Mrs. Thama G. Meyer of Tacoma Park, Md., and Mr. and Mrs. John Shinholfer, of Indiatlantic, Fla.

Paternal grandparents are Mr. and Mrs. Norman H. Jones, of Spout Spring, and maternal great grandmother is Mrs. F. Orman Jones, of Lynchburg, Va.

Nash Family To Hold Reunion

The Annual Nash Family reunion will be held at the Sherwill Community Center on Sunday, August 2. All friends of the family are invited to attend. Please bring a picnic lunch, which will be served at 1 p.m.

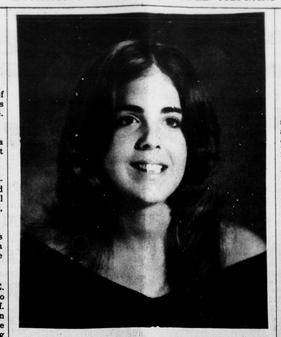

MISS KATHRYN ANN ROBINSON

Engagement Is Announced

Mr. and Mrs. Gerald Lee Robinson of Appomattox, Virginia announce the engagement of their daughter, Kathryn Ann, to Dannis Edwin Williams, son of Mr. and Mrs. Alford Edwin Williams of Naruna, Virginia.

The wedding will take place on August 9 at 2:00 p.m. at the Memorial United Methodist Church in Appomattox, Virginia.

Announce Birth

Mr. and Mrs. Calvin E. O'Brien have announced the birth of a daughter, Lorie Dawn, born July 6 at the Virginia Baptist Hospital.

Maternal grandparents are Mr. and Mrs. Allen T. Giles of Appomattox and paternal grandparents are Mr. and Mrs. Clem O'Brien, also of Appomattox.

YOUNG AT HEARTS CLUB TO MEET

The Young At Hearts Club will meet for a covered dish picnic at the home of Mrs. Helen Gunter on July 24 at 10:30 a.m.

Each member is asked to bring a covered dish and either a salad or a dessert.

WE RENT FORMALS FOR ALL OCCASIONS

Special Attention and Group Prices For Weddings

Phone 845-3751

ALPER'S MEN'S SHOP

907 Main Street, Lynchburg, Va.

LOSE THE WEIGHT YOU HATE

New clinical tests completed at a major university hospital prove that the ODRINEX Plan will help you lose excess weight quickly.

ODRINEX contains an amazing hunger tamer that suppresses the appetite. Enjoy three good meals a day as the tiny ODRINEX tablet automatically helps you eat less without being hungry. With fewer calories, your weight goes down. Safe taken as directed — will not make you nervous. Look better, feel better as you start slimming down today with ODRINEX. Satisfaction guaranteed or money back.

EVERY DAY IS SAVINGS DAY AT REVCO DRUG CENTERS

OUR 25th Anniversary 1950 -- 1975

MEANS PRIZES FOR OUR POLICYHOLDERS . . .

HOW WOULD YOU LIKE A TRIP TO Hawaii OR London and Paris OR A Caribbean CRUISE

---- 250 OTHER PRIZES OFFERED ----

NEW POLICYHOLDERS ARE ELIGIBLE

SEE YOUR FARM BUREAU INSURANCE ADVISOR

CONTACT: HERBERT H. GOODMAN, Box 844-Appomattox, Va., Fred Jones Building, Call: 352-7851

VIRGINIA FARM BUREAU INSURANCE SERVICES

Society News

Mrs. Doris C. Martin and sons, Louis and Hunter; Mr. and Mrs. Marvin Caldwell and children, Beth, Sonny, and Becky; Miss Sharon Roach; Mrs. Carlton Harris; and Mr. and Mrs. Hubert Caldwell have returned from Huntsville, Ala. While there they attended the wedding of Miss Patty O'Neil to Mr. Edd Lee Caldwell on Saturday, July 12, at 2:00 in the afternoon. Mr. Caldwell is the grandson of Mr. and Mrs. Hubert Caldwell.

• • •

Mr. and Mrs. Norman H. Jones, of Spout Spring, and Mr. and Mrs. Charles S. Martin, of Appomattox, spent the week end in Abingdon, Va. and attended the Saturday evening performance at the Barter Theater.

• • •

Mrs. C. L. Thomas and Mrs. Lillian S. Jones of Richmond, visited Mrs. A. A. Babcock and Mrs. W. R. Stratton over the week end.

• • •

Mrs. Calvin Robinson entered Virginia Baptist Hospital Tuesday where she underwent surgery on Wednesday.

• • •

Mr. and Mrs. Morris U. Ferguson, Jr. and daughter, Miss Beth Ferguson, and Mrs. Evelyn C. Ferguson spent the past week in the home of Miss Mamie Cullop and attended the wedding of Miss Debra Viar and Stephen Thacker. The Viar-Thacker wedding was an event of Saturday, July 1, at 8:00 in the Chestnut Hill Baptist Church in Lynchburg.

MISS MARY CATHERINE HAUG

Announce Engagement

Mrs. Adolph Haug announces the engagement of her daughter, Mary Catherine, of Berkeley, California to Arthur Robinson Boone of Providence, Rhode Island.

Miss Haug's father is the late Adolph Haug, a native of Zurich, Switzerland; her mother is the former Isabelle O'Brien of Appomattox. She is also the niece and cousin of numerous Appomattox area residents.

Mr. Boone is the son of Frank Fall Boone of Naples, Florida and the late Mrs. Gladys McDonald Boone.

Miss Haug's maternal grandparents are the late Mr. and Mrs. W. Walker O'Brien of Appomattox and her paternal grandparents are the late Mr. and Mrs. Adloph Haug of Zurich, Switzerland.

Mr. Boone's grandparents are: paternally, the late Mr. and Mrs. Arthur Robinson Boone of Pine Bluff, Arkansas, and maternally, the late Mr. and Mrs. Thomas E. McDonald of Fort Smith, Arkansas.

Miss Haug is a graduate of Granby High School in Norfolk, Virginia. She graduated cum laude, Phi Beta Kappa from Randolph-Macon Woman's College in 1965 and holds a Master of Arts degree in sociology from the University of Michigan. During the 1969-70 academic year, she held a Fulbright's Fellowship to the Freie University in Berlin, West Germany. She has been a college instructor in sociology and cultural anthropology and has been most recently employed by the San Francisco Redevelopment Agency.

Mr. Boone was educated in the public schools in Yonkers, N.Y. He is a 1960 cum laude graduate of Princeton University and holds a master's degree in English from Brown University. Subsequently at Union Theological Seminary in New York City, he received a Bachelor of Divinity degree. He is an ordained Episcopal minister and has most recently been the Executive Secretary of the Rhode Island Commission for Human Rights.

An early autumn wedding is planned.

Flooring Oak - Fir- Pine

J. E. Sears & Co. Inc.

Appomattox, Virginia

Music Lessons For Young Children

Leslie Crowther and Kathy Beasley use body movement to accompany their singing.

Susan Carnefix discovers a rythm pattern in her work book.

Leading educators agree on the need for music training for children when they're most open to learning and feeling the many elements of music.

And many those educators enthusiastically endorse the Yamaha Music School, which has successfully introduced over a million-and-a-half four to six-year-olds to music.

The school doesn't start a child out on a particular instrument.

Its goal is not only performance, but also understanding and appreciation of music.

It focuses on ear training, the most valuable basic training in music (and the one indispensible course required by master teachers, music conservatories, conductors, etc.).

CLASSES NOW FORMING

New classes are now forming for September. Call or write now for free, informative literature and enrollment information.

15 New Students Will Be Accepted For September

Appomattox Yamaha Music School

Karen Gibson, Teacher

Cullen, Virginia 23934

Phone 248-6543